

TEST REPORT

Report No.: HA0121030732CHEM

Date: March 26, 2021

Page 1 of 8

Applicant : ZHEJIANG ORYARWA COMMUNITION EQUIPMENT CO., LTD.
Address : NO. 1, YONGHE 3 ROAD, INDUSTRIAL FUNCTION ZONE,
CHENGDONG STREET, YUEQING CITY, ZHEJIANG PROVINCE,
CHINA
Manufacturer : ZHEJIANG ORYARWA COMMUNITION EQUIPMENT CO., LTD.
Address : NO. 1, YONGHE 3 ROAD, INDUSTRIAL FUNCTION ZONE,
CHENGDONG STREET, YUEQING CITY, ZHEJIANG PROVINCE,
CHINA

The following samples were submitted and identified by/on behalf of the client as:

Sample Description : PBT
Model No. : /
Date of Sample Received : March 16, 2021
Sample Testing Date : March 16, 2021 to March 19, 2021

Test Requested	In accordance with the RoHS Directive 2011/65/EU and amend Directive (EU) 2015/863.
Test Method	<ul style="list-style-type: none">- With reference to IEC 62321-2:2013, disassembly, disjointment and sample preparation were performed.- With reference to IEC 62321-3-1:2013, screening by EDXRF Spectroscopy.- With reference to IEC 62321-4:2013+A1:2017, determination of Mercury by ICP-OES.- With reference to IEC 62321-5:2013, determination of Lead, Cadmium by ICP-OES.- With reference to IEC 62321-6:2015, determination of PBBs and PBDEs by GC-MS.- With reference to IEC 62321-7-2:2017 & IEC 62321-7-1:2015, determination of Hexavalent Chromium by spot test/Colorimetric using UV-Vis.- With reference to IEC 62321-8:2017, determination of Diisobutyl phthalate(DIBP), Dibutyl phthalate(DBP), Benzylbutyl phthalate(BBP) and Bis(2-ethylhexyl) phthalate (DEHP) by GC-MS.
Test Result	Please refer to next pages.
Test Conclusion	Based on the performed tests on the submitted samples, the results comply with the RoHS Directive 2011/65/EU and amend Directive (EU) 2015/863.

***** For Further Details, Please Refer to the Following Page(s) *****

Compiled by:

Kevin Cheng

Kevin Cheng / Project Engineer



Approved by:

Fiona Zhang

Fiona Zhang / Laboratory Supervisor

This document cannot be reproduced except in full, without prior written approval of HATEK. Any unauthorized alteration, forgery or falsification of the content or appearance of this document is unlawful and offenders may be prosecuted to the fullest extent of the law. Unless otherwise stated the results shown in this test report refer only to the sample(s) tested and such sample(s) are retained for 30 days only.

TEST REPORT

Report No.: HA0121030732CHEM

Date: March 26, 2021

Page 2 of 8

Sample Disassembly List		
Part No.	Parts/Raw material name	
	Component Name	Part Description
1	Casing parts	Cyan plastic parts
2		Pink plastic parts
3		Black plastic parts
4		White plastic parts
5		Beige plastic parts
6		Green plastic parts
7		Blue plastic parts

This document cannot be reproduced except in full, without prior written approval of HATEK. Any unauthorized alteration, forgery or falsification of the content or appearance of this document is unlawful and offenders may be prosecuted to the fullest extent of the law. Unless otherwise stated the results shown in this test report refer only to the sample(s) tested and such sample(s) are retained for 30 days only.

TEST REPORT

Report No.: HA0121030732CHEM

Date: March 26, 2021

Page 3 of 8

Screening Test by XRF Spectroscopy											
Part No.	Part Description	Result (mg/kg)									
		Pb	screening	Cd	screening	Hg	screening	Cr	screening	Br	screening
1	Cyan plastic parts	N.D.	BL	N.D.	BL	N.D.	BL	N.D.	BL	N.D.	BL
2	Pink plastic parts	N.D.	BL	N.D.	BL	N.D.	BL	N.D.	BL	N.D.	BL
3	Black plastic parts	N.D.	BL	N.D.	BL	N.D.	BL	N.D.	BL	N.D.	BL
4	White plastic parts	N.D.	BL	N.D.	BL	N.D.	BL	N.D.	BL	N.D.	BL
5	Beige plastic parts	N.D.	BL	N.D.	BL	N.D.	BL	N.D.	BL	N.D.	BL
6	Green plastic parts	N.D.	BL	N.D.	BL	N.D.	BL	N.D.	BL	N.D.	BL
7	Blue plastic parts	N.D.	BL	N.D.	BL	N.D.	BL	N.D.	BL	N.D.	BL

Remark:

1. BL= Below Limit, OL= Over Limit, LOD = Limit of Detection, --- = Not Regulated, / = Not Tested
2. "IN" expresses the inconclusive region, and further chemical testing to confirm whether it complies with the requirement of RoHS Directive.
3. mg/kg= milligram per kilogram.
4. The XRF screening test for RoHS elements – the reading may be different to the actual content in the sample be of non-uniformity composition.
5. N.D. = Not Detected, less than the value of Method Detection Limit.
6. Results are obtained by EDXRF for primary screening, and further chemical testing by ICP (for Cd, Pb, Hg), UV-VIS (for Cr(VI)) and GC-MS (for PBBs, PBDEs) is recommended to be performed, if the concentration exceeds the below warning value according to IEC 62321-3-1:2013 (unit: mg/kg)

Element	Polymer	Metal	Composite Materials
Cd	$BL \leq (70-3\sigma) < IN < (130+3\sigma) \leq OL$	$BL \leq (70-3\sigma) < IN < (130+3\sigma) \leq OL$	$LOD < IN < (150+3\sigma) \leq OL$
Pb	$BL \leq (700-3\sigma) < IN < (1300+3\sigma) \leq OL$	$BL \leq (700-3\sigma) < IN < (1300+3\sigma) \leq OL$	$BL \leq (500-3\sigma) < IN < (1500+3\sigma) \leq OL$
Hg	$BL \leq (700-3\sigma) < IN < (1300+3\sigma) \leq L$	$BL \leq (700-3\sigma) < IN < 1300+3\sigma \leq OL$	$BL \leq (500-3\sigma) < IN < (1500+3\sigma) \leq OL$
Cr	$BL \leq (700-3\sigma) < IN$	$BL \leq (700-3\sigma) < IN$	$BL \leq (500-3\sigma) < IN$
Br	$BL \leq (300-3\sigma) < IN$	---	$BL \leq (250-3\sigma) < IN$

This document cannot be reproduced except in full, without prior written approval of HATEK. Any unauthorized alteration, forgery or falsification of the content or appearance of this document is unlawful and offenders may be prosecuted to the fullest extent of the law. Unless otherwise stated the results shown in this test report refer only to the sample(s) tested and such sample(s) are retained for 30 days only.

TEST REPORT

Report No.: HA0121030732CHEM

Date: March 26, 2021

Page 4 of 8

Confirmation Test by Wet Chemistry								
Part No.	Part Description	Result (mg/kg)						Conclusion
		Pb	Cd	Hg	Cr(VI)	PBBs	PBDEs	
MDL		5	5	5	2 [^]	5	5	
1	Cyan plastic parts	/	/	/	/	/	/	P
2	Pink plastic parts	/	/	/	/	/	/	P
3	Black plastic parts	/	/	/	/	/	/	P
4	White plastic parts	/	/	/	/	/	/	P
5	Beige plastic parts	/	/	/	/	/	/	P
6	Green plastic parts	/	/	/	/	/	/	P
7	Blue plastic parts	/	/	/	/	/	/	P
Limit requirements:								
		Pb	Cd	Hg	Cr(VI)	PBBs	PBDEs	
	Maximum permissible Limit (mg/kg)	1000	100	1000	1000	1000	1000	
Remark:								
<ol style="list-style-type: none"> 1. N.D. = Not Detected, less than the value of Method Detection Limit. 2. mg/kg= milligram per kilogram. 3. MDL= Method Detection Limit in wet chemical test, --- = Not Regulated, / = Not Tested. 4. P =The result complies with the limit requirement, F =The result does not comply with the limit requirement. 5. “^”= MDL of Cr(VI) for non-metal sample is 2mg/kg, MDL of Cr(VI) for metal sample is 0.02mg/kg(Sample extraction solution). 6. Result on Cr(VI) for metal sample is shown as Positive/Negative. Positive = Presence of Cr(VI); Negative = Absence of Cr(VI). (Positive indicates the presence of Cr⁶⁺ on the tested areas, the result be regarded as conflict with RoHS requirement. Negative indicates the absence of Cr⁶⁺ on the tested areas, the result be regarded as no conflict with RoHS requirement.) 								

This document cannot be reproduced except in full, without prior written approval of HATEK. Any unauthorized alteration, forgery or falsification of the content or appearance of this document is unlawful and offenders may be prosecuted to the fullest extent of the law. Unless otherwise stated the results shown in this test report refer only to the sample(s) tested and such sample(s) are retained for 30 days only.

TEST REPORT

Report No.: HA0121030732CHEM

Date: March 26, 2021

Page 5 of 8

DIBP, DBP, BBP, DEHP						
Test No.	Part No.	Result (mg/kg)				Conclusion
		DIBP	DBP	BBP	DEHP	
MDL		30	30	30	30	
T01	1+2	N.D.	N.D.	N.D.	N.D.	P
T02	3+4+5	N.D.	N.D.	N.D.	N.D.	P
T03	6+7	N.D.	N.D.	N.D.	N.D.	P
Limit requirements:						
		DIBP	DBP	BBP	DEHP	
Maximum permissible Limit (mg/kg)		1000	1000	1000	1000	
Remark:						
1. DIBP= Diisobutyl phthalate, DBP= Dibutyl phthalate, BBP= Benzylbutyl phthalate, DEHP= Bis(2-ethylhexyl) phthalate						
2. N.D. = Not Detected, less than the value of Method Detection Limit.						
3. mg/kg= milligram per kilogram.						
4. MDL= Method Detection Limit in wet chemical test.						
5. P =The result complies with the limit requirement, F =The result does not comply with the limit requirement.						

This document cannot be reproduced except in full, without prior written approval of HATEK. Any unauthorized alteration, forgery or falsification of the content or appearance of this document is unlawful and offenders may be prosecuted to the fullest extent of the law. Unless otherwise stated the results shown in this test report refer only to the sample(s) tested and such sample(s) are retained for 30 days only.

Ningbo HATEK Co., Ltd.

Address: 6F, No. 65, Mujin Road, National Hi-Tech Zone, Ningbo, Zhejiang 315013, China
Tel: 0574-87171888 Website: www.hatek.com.cn E-mail: info@hatek.com.cn

TEST REPORT

Report No.: HA0121030732CHEM

Date: March 26, 2021

Page 6 of 8

Test Part Photo

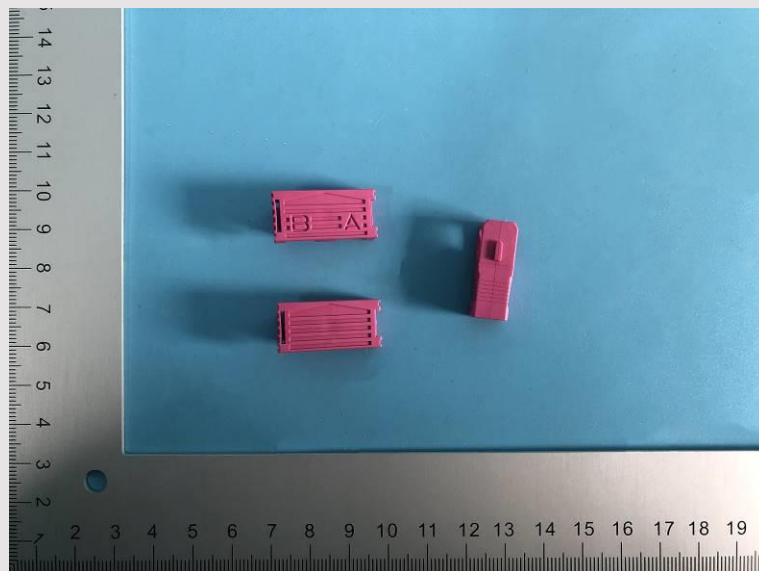
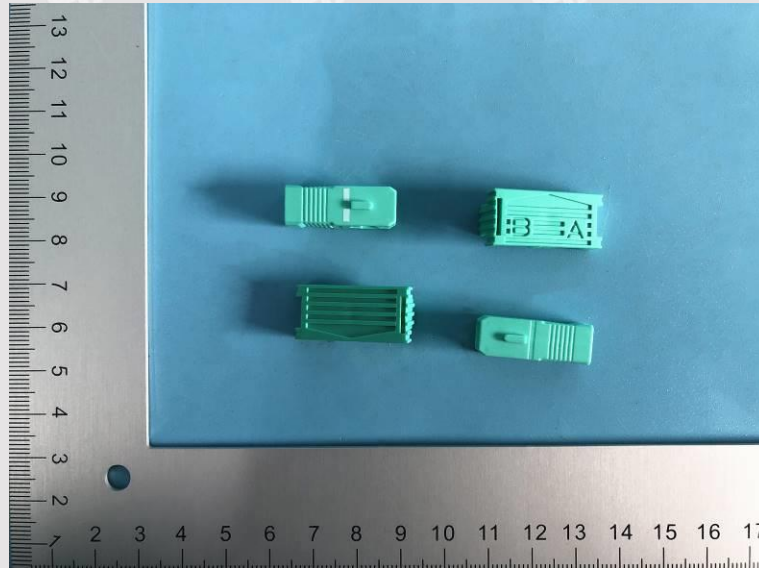

This document cannot be reproduced except in full, without prior written approval of HATEK. Any unauthorized alteration, forgery or falsification of the content or appearance of this document is unlawful and offenders may be prosecuted to the fullest extent of the law. Unless otherwise stated the results shown in this test report refer only to the sample(s) tested and such sample(s) are retained for 30 days only.

TEST REPORT

Report No.: HA0121030732CHEM

Date: March 26, 2021

Page 7 of 8

Test Part Photo

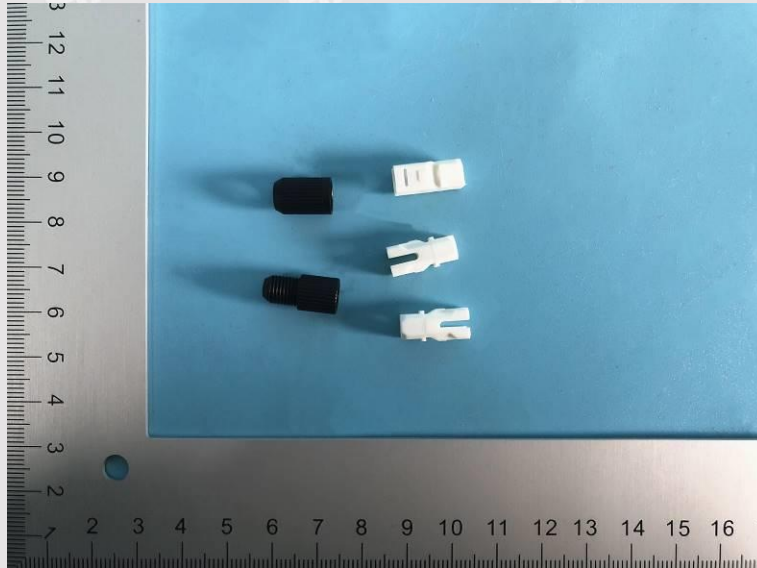

This document cannot be reproduced except in full, without prior written approval of HATEK. Any unauthorized alteration, forgery or falsification of the content or appearance of this document is unlawful and offenders may be prosecuted to the fullest extent of the law. Unless otherwise stated the results shown in this test report refer only to the sample(s) tested and such sample(s) are retained for 30 days only.

TEST REPORT

Report No.: HA0121030732CHEM

Date: March 26, 2021

Page 8 of 8

Test Part Photo

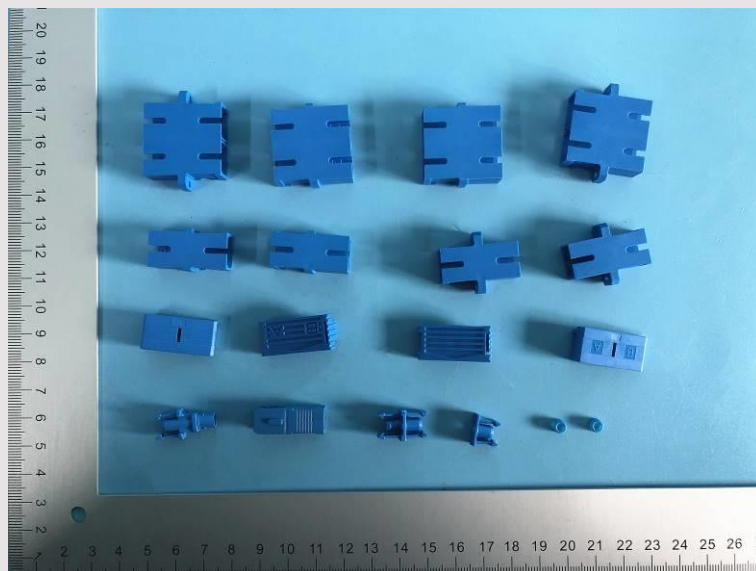

===== End of Test Report =====

This document cannot be reproduced except in full, without prior written approval of HATEK. Any unauthorized alteration, forgery or falsification of the content or appearance of this document is unlawful and offenders may be prosecuted to the fullest extent of the law. Unless otherwise stated the results shown in this test report refer only to the sample(s) tested and such sample(s) are retained for 30 days only.